

Date: 13-02-2022

Health Bulletin

Time: 6:00 PM

Bulletin No. 737 (since 15th March 2020)



Positive Today: **286**



Recovered Today: **580**



Death Today: **06**



Active Cases: **6212**

S⁺vt^y

Sample Positivity today: **1.65%**

R%

Recovery Percentage: **89.58%**

1. Total cumulative Positive COVID-19 detected since 01.01.2022: **88520**
2. Total Number (%) of COVID-19 Patients Treated/ Cured since 01.01.2022: **79297 (89.58%)**
3. Total Number (%) of COVID-19 patients migrated out of state since 01.01.2022: **3080 (3.48%)**
4. Total Number (%) of COVID-19 Deaths since 01.01.2022: **233 (0.26%)**
5. Number of samples found negative for COVID-19 today: **17033**
6. Total number of samples sent for COVID-19 testing today: **13054**
7. Total number of cumulative samples found negative since 01.01.2022: **946501**

समय निकाल कर मतदान के लिये अवश्य जायें
पर कोविड प्रोटोकाल का पालन करते रहें

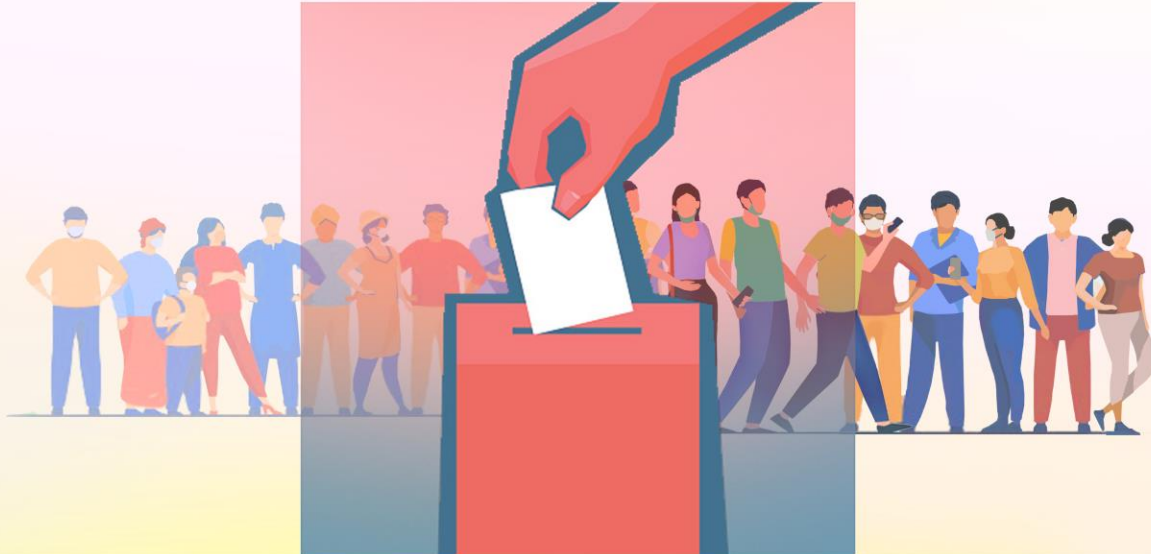

मतदान करें! बस थोड़ी सी सावधानी के साथ..

● सोशल डिस्टेंसिंग ● हैंड सैनेटाइज्ड ● मास्क का प्रयोग



किसी भी प्रकार की जानकारी के लिये हमारे हेल्प लाईन नम्बरस में **104** डायल करें या **ई संजीवनी एप** के माध्यम से ऑनलाईन रजिस्टर करके जरूरी डाक्टरी सलाह प्राप्त करें।



उत्तराखण्ड शासन



राष्ट्रीय स्वास्थ्य मिशन



Uttarakhand State Control Room

Integrated Disease Surveillance Programme

Directorate of Medical Health & Family Welfare, Uttarakhand, Dehradun



Uttarakhand State Control Room

Detailed Status of Sample Tested

Districts	Samples Sent to Labs Today	Negative		Positive		Cumulative Samples Tested Since 01.01.2022	Results Awaited (including sample sent to labs today)
		Negative in last 24 hours	Negative Cumulative Since 01.01.2022	Positive in last 24 hours	Positive Cumulative Since 01.01.2022		
Almora	82	53	46226	3	4275	50501	790
Bageshwar	92	218	24868	2	2034	26902	172
Chamoli	136	658	29300	41	2988	32288	666
Champawat	671	771	38359	17	1789	40148	1203
Dehradun	6937	8119	273492	124	31427	304919	2102
Haridwar	2314	2963	257903	30	12497	270400	383
Nainital	168	557	48712	15	11018	59730	71
Pauri Garhwal	1315	1592	51776	11	5050	56826	226
Pithoragarh	199	526	26663	20	2431	29094	440
Rudraprayag	140	127	18727	2	2606	21333	120
Tehri Garhwal	167	285	19651	13	2257	21908	427
US Nagar	689	937	89659	3	8613	98272	626
Uttarkashi	144	227	21165	5	1535	22700	92
Total	13054	17033	946501	286	88520	1035021	7318

Details of Districts having Positive COVID-19 Cases

Districts	No. of Positive Cases Since 01.01.2022	No. of Positive Cases Treated/ Cured Since 01.01.2022	Active Cases in the District	Deaths Since 01.01.2022	Migrated Positive Cases Since 01.01.2022
Almora	4275	3744	169	4	364
Bageshwar	2034	1919	41	0	78
Chamoli	2988	2579	312	3	96
Champawat	1789	1125	646	1	20
Dehradun	31427	28210	2865	142	345
Haridwar	12497	11902	389	22	214
Nainital	11018	10883	139	29	37
Pauri Garhwal	5050	3079	993	15	970
Pithoragarh	2431	2133	176	4	130
Rudraprayag	2606	2259	225	1	121
Tehri Garhwal	2257	1875	86	4	299
U.S. Nagar	8613	8255	122	5	255
Uttarkashi	1535	1334	49	3	151
Total	88520	79297	6212	233	3080

Hospital Wise Death

District	Name of The Hospitals	No. of Deaths
Dehradun	Kailash Hospital, Dehradun	2
	Himalayan Hospital, Dehradun	2
	MH, Dehradun	1
	Shri Mahant Indiresht Hospital, Dehradun	1
Grand Total		6



Check Your

COVID-19 Test Results Online on report.icmr.org.in

or Scan the QRCodeBelow



Details of State Control Room

E-mail: covid19statewarroomuk@gmail.com, idsputtarakhand@gmail.com

Toll free No: 104/01352609500

 Whatsapp No. 9412080544

Districts	District Control Room Number
Almora	05962-237874, 05962-237876, 05962-231205
Bageshwar	05963-221822, 05963-297515, 7895235220
Chamoli	7617429778, 9068787120, 7830839443, 01372-252187, 01372-251437
Champawat	05965-230943, 05965-230819
Dehradun	0135-2724506, 1800-180-2525, 0135-2609200
Haridwar	01334-239072, 01332-265201, 265202, 265203, 265209
Nainital	05946-281234
Pauri Garhwal	01368-222213, 7302796031
Pithoragarh	05964-297551
Tehri Garhwal	01376-234793
Rudraprayag	01364-233727, 7456003173, 7456003162, 8920456016, 7078301730
U.S. Nagar	05944-246590, 05944-250100, 05944-250101
Uttarkashi	01374-222641, 7417162869

..क्योंकि  खतरा अभी दूला नहीं है
कोविड अनुरूप व्यवहारों का अभी भी पालन करते रहें





Uttarakhand State Control Room

Integrated Disease Surveillance Programme

Directorate of Medical Health & Family Welfare, Uttarakhand, Dehradun



COVID-19 Vaccination

13th February 2022

- ☀ Sessions Held Today: **710**
- ☀ Number of Beneficiaries Vaccinated Today: **7879**
- ☀ Total Number of Beneficiaries Partially Vaccinated: **8540121**
- ☀ Total Number of Beneficiaries Fully Vaccinated: **7772897**
- ☀ Total Number of Beneficiaries Given Precaution Dose: **356967**

Details of Beneficiaries Vaccinated in Uttarakhand

Districts	Citizens				Health Care Worker		Front Line Worker		Cumulative Precaution Dose Coverage	Last 24 hrs coverage	
	15-17 years Partially Vaccinated (1st Dose Coverage)	15-17 years Fully Vaccinated (Both Dose Coverage)	18+ years Partially vaccinated (1st Dose Coverage)	18+ years Fully Vaccinated (Both Dose Coverage)	Partially Vaccinated (1st Dose Coverage)	Fully Vaccinated (Both Dose Coverage)	Partially Vaccinated (1st Dose Coverage)	Fully Vaccinated (Both Dose Coverage)		1st And 2nd Dose	Precaution Dose
Almora	27092	9293	381802	350557	6021	6025	9956	9747	22630	88	334
Bageshwar	13757	9527	185920	170018	2514	2520	2320	2396	16505	156	25
Chamoli	18623	11259	274213	265095	3987	4018	6492	6624	19065	173	97
Champawat	11822	5581	183394	169764	2253	2301	7561	7382	12744	64	71
Dehradun	87823	33858	1568417	1423758	37240	36562	30661	30970	80448	2885	467
Haridwar	67672	22707	1506151	1432196	17781	17596	48439	48371	39562	867	262
Nainital	44050	17066	752818	717054	14186	13790	20102	20106	34881	87	67
Pauri	29576	8227	451806	394490	7914	7884	7097	7109	25110	296	132
Pithoragarh	21284	7960	325755	309566	4095	4108	8318	8402	15991	398	99
Rudraprayag	11768	7188	173160	156689	2465	2453	2691	2712	7658	116	141
Tehri	27959	14668	398014	351244	6252	6307	4923	5031	27013	57	51
US Nagar	70200	27712	1346474	1325929	12473	12538	34745	33784	33710	520	293
Uttarkashi	15605	4645	236020	219577	3461	3482	4999	5051	21650	109	24
Total	447231	179691	7783944	7285937	120642	119584	188304	187685	356967	5816	2063