



# Uttarakhand State Control Room

Integrated Disease Surveillance Programme

Directorate of Medical Health & Family Welfare, Uttarakhand, Dehradun



Date: 24-08-2022

## Health Bulletin

Time: 6:00 PM

Bulletin No. 927 (since 15<sup>th</sup> March 2020)



Positive Today: **156**



Recovered Today: **132**



Death Today: **01**



Active Cases: **907**

S<sup>+</sup>vt<sup>y</sup>

Sample Positivity today: **6.38%**

R%

Recovery Percentage: **95.20%**

|    |                                                                               |         |          |
|----|-------------------------------------------------------------------------------|---------|----------|
| 1. | Total cumulative Positive COVID-19 detected since 01.01.2022:                 | 102581  |          |
| 2. | Total Number (%) of COVID-19 Patients Treated/ Cured since 01.01.2022:        | 97658   | (95.20%) |
| 3. | Total Number (%) of COVID-19 patients migrated out of state since 01.01.2022: | 3698    | (3.60%)  |
| 4. | Total Number (%) of COVID-19 Deaths since 01.01.2022:                         | 318     | (0.31%)  |
| 5. | Number of samples found negative for COVID-19 today:                          | 2290    |          |
| 6. | Total number of samples sent for COVID-19 testing today:                      | 2276    |          |
| 7. | Total number of cumulative samples found negative since 01.01.2022:           | 1479133 |          |



# हम ने खुद को सुरक्षित किया है हम पहले से अधिक सजग हुये हैं!



कोविड सुरक्षा  
प्रोटोकाल का  
पालन अवश्य  
करते रहें...

designed by IEC ART Dg/NHM

चिकित्सा स्वास्थ्य एवं परिवार कल्याण  
उत्तराखण्ड, देहरादून

12 से 18 वर्ष आयु वर्ग के लाभार्थियों को पहली  
व दूसरी डोज तथा 18 वर्ष से ऊपर आयु वर्ग के  
सभी व्यक्तियों को निःशुल्क बूस्टर डोज





# Uttarakhand State Control Room

## Integrated Disease Surveillance Programme

Directorate of Medical Health & Family Welfare, Uttarakhand, Dehradun



### Detailed Status of Sample Tested

| Districts     | Samples Sent to Labs Today | Negative                  |                                      | Positive                  |                                      | Cumulative Samples Tested Since 01.01.2022 | Results Awaited (including sample sent to labs today) |
|---------------|----------------------------|---------------------------|--------------------------------------|---------------------------|--------------------------------------|--------------------------------------------|-------------------------------------------------------|
|               |                            | Negative in last 24 hours | Negative Cumulative Since 01.01.2022 | Positive in last 24 hours | Positive Cumulative Since 01.01.2022 |                                            |                                                       |
| Almora        | 69                         | 103                       | 68894                                | 6                         | 4834                                 | 73722                                      | 11                                                    |
| Bageshwar     | 119                        | 120                       | 38964                                | 1                         | 2155                                 | 41115                                      | 17                                                    |
| Chamoli       | 52                         | 43                        | 51039                                | 2                         | 3333                                 | 54370                                      | 0                                                     |
| Champawat     | 146                        | 37                        | 64662                                | 0                         | 1979                                 | 66638                                      | 8                                                     |
| Dehradun      | 551                        | 548                       | 406149                               | 66                        | 38370                                | 444384                                     | 23                                                    |
| Haridwar      | 210                        | 240                       | 322052                               | 13                        | 13978                                | 336000                                     | 18                                                    |
| Nainital      | 283                        | 258                       | 102788                               | 41                        | 12950                                | 115668                                     | 6                                                     |
| Pauri Garhwal | 195                        | 201                       | 105443                               | 2                         | 5560                                 | 110996                                     | 19                                                    |
| Pithoragarh   | 33                         | 36                        | 44190                                | 5                         | 2692                                 | 46870                                      | 0                                                     |
| Rudraprayag   | 63                         | 15                        | 30327                                | 7                         | 2995                                 | 33322                                      | 5                                                     |
| Tehri Garhwal | 163                        | 139                       | 45732                                | 2                         | 2595                                 | 48320                                      | 6                                                     |
| US Nagar      | 323                        | 382                       | 152413                               | 9                         | 9258                                 | 161647                                     | 14                                                    |
| Uttarkashi    | 69                         | 168                       | 46480                                | 2                         | 1882                                 | 48360                                      | 0                                                     |
| <b>Total</b>  | <b>2276</b>                | <b>2290</b>               | <b>1479133</b>                       | <b>156</b>                | <b>102581</b>                        | <b>1581412</b>                             | <b>127</b>                                            |

### Details of Districts having Positive COVID-19 Cases

| Districts     | No. of Positive Cases Since 01.01.2022 | No. of Positive Cases Treated/ Cured Since 01.01.2022 | Active Cases in the District | Deaths Since 01.01.2022 | Migrated Positive Cases Since 01.01.2022 |
|---------------|----------------------------------------|-------------------------------------------------------|------------------------------|-------------------------|------------------------------------------|
| Almora        | 4834                                   | 4378                                                  | 27                           | 4                       | 425                                      |
| Bageshwar     | 2155                                   | 2051                                                  | 2                            | 0                       | 102                                      |
| Chamoli       | 3333                                   | 3200                                                  | 6                            | 3                       | 124                                      |
| Champawat     | 1979                                   | 1948                                                  | 4                            | 2                       | 25                                       |
| Dehradun      | 38370                                  | 37356                                                 | 369                          | 203                     | 442                                      |
| Haridwar      | 13978                                  | 13646                                                 | 60                           | 29                      | 243                                      |
| Nainital      | 12950                                  | 12552                                                 | 312                          | 31                      | 55                                       |
| Pauri Garhwal | 5560                                   | 4499                                                  | 15                           | 20                      | 1026                                     |
| Pithoragarh   | 2692                                   | 2505                                                  | 31                           | 4                       | 152                                      |
| Rudraprayag   | 2995                                   | 2828                                                  | 27                           | 2                       | 138                                      |
| Tehri Garhwal | 2595                                   | 2132                                                  | 7                            | 8                       | 448                                      |
| U.S. Nagar    | 9258                                   | 8885                                                  | 34                           | 6                       | 333                                      |
| Uttarkashi    | 1882                                   | 1678                                                  | 13                           | 6                       | 185                                      |
| <b>Total</b>  | <b>102581</b>                          | <b>97658</b>                                          | <b>907</b>                   | <b>318</b>              | <b>3698</b>                              |



# Uttarakhand State Control Room

## Integrated Disease Surveillance Programme

Directorate of Medical Health & Family Welfare, Uttarakhand, Dehradun



75  
आज़ादी का  
अमृत महोत्सव

# आपको मिला है सुरक्षा कवच



**12 से 18 वर्ष आयु वर्ग के  
लाभार्थियों को  
पहली व दूसरी डोज तथा  
18 वर्ष से ऊपर आयु वर्ग के  
सभी व्यक्तियों को  
निःशुल्क बूस्टर डोज**

**दवाई भी.. कड़ाई भी**



मास्क का  
प्रयोग करें



साबुन से हाथ धोएं  
या सैनेटाइजर का  
प्रयोग करें



5  
FEET  
परस्पर दूरी  
है जरूरी

चिकित्सा स्वास्थ्य एवं परिवार कल्याण  
उत्तराखण्ड, देहरादून



# Booster Dose I

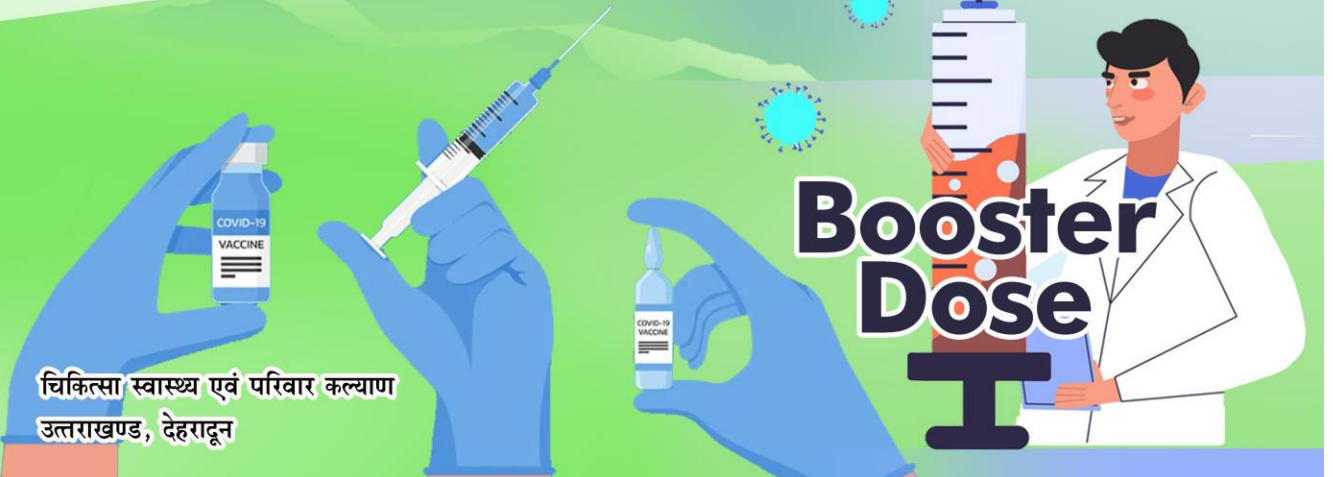

### Hospital Wise Death

| District | Name of the Hospitals | No. of Deaths |
|----------|-----------------------|---------------|
| Tehri    | Other than Hospital   | 1             |
| Total    |                       | 1             |



Check Your COVID-19 Test Results Online on [report.icmr.org.in](https://report.icmr.org.in)  
or Scan the QR Code Below

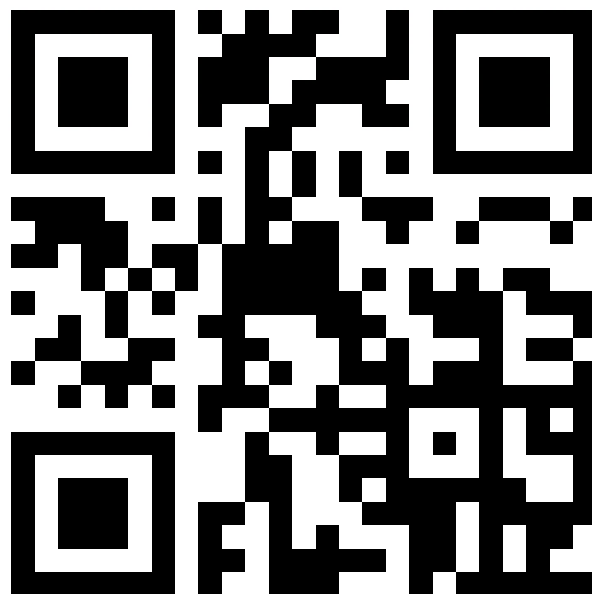



# Uttarakhand State Control Room

Integrated Disease Surveillance Programme

Directorate of Medical Health & Family Welfare, Uttarakhand, Dehradun



## COVID-19 Vaccination

24<sup>th</sup> August 2022

- ☀ Sessions Held Today: **823**
- ☀ Number of Beneficiaries Vaccinated Today: **23004**
- ☀ Total Number of Beneficiaries Partially Vaccinated: **9094126**
- ☀ Total Number of Beneficiaries Fully Vaccinated: **8654108**
- ☀ Total Number of Beneficiaries Given Precaution Dose: **1651455**

### Details of Beneficiaries Vaccinated in Uttarakhand

| Districts    | Citizens           |                    |                               |                               |                             |                             | Health Care Worker            |                               | Front Line Worker             |                               | Cumulative Precaution Dose Coverage | Last 24 hrs coverage |                 |
|--------------|--------------------|--------------------|-------------------------------|-------------------------------|-----------------------------|-----------------------------|-------------------------------|-------------------------------|-------------------------------|-------------------------------|-------------------------------------|----------------------|-----------------|
|              | 12-14 Yrs 1st Dose | 12-14 Yrs 2nd Dose | 15-17 years 1st Dose Coverage | 15-17 years 2nd Dose Coverage | 18+ years 1st Dose Coverage | 18+ years 2nd Dose Coverage | 1 <sup>st</sup> Dose Coverage | 2 <sup>nd</sup> Dose Coverage | 1 <sup>st</sup> Dose Coverage | 2 <sup>nd</sup> Dose Coverage |                                     | 1st And 2nd Dose     | Precaution Dose |
| Almora       | 20491              | 14531              | 29414                         | 24220                         | 384664                      | 359049                      | 6024                          | 6035                          | 9960                          | 9768                          | 76983                               | 59                   | 1197            |
| Bageshwar    | 10439              | 8585               | 14151                         | 13291                         | 186443                      | 173295                      | 2515                          | 2522                          | 2323                          | 2403                          | 48535                               | 47                   | 238             |
| Chamoli      | 15242              | 14618              | 19750                         | 19408                         | 275392                      | 272619                      | 3988                          | 4024                          | 6494                          | 6641                          | 85491                               | 13                   | 1976            |
| Champawat    | 10960              | 8932               | 13540                         | 13182                         | 185333                      | 175232                      | 2257                          | 2323                          | 7592                          | 7583                          | 39858                               | 129                  | 540             |
| Dehradun     | 70609              | 48862              | 103917                        | 83054                         | 1583930                     | 1495428                     | 37250                         | 36750                         | 30675                         | 31350                         | 364428                              | 679                  | 3113            |
| Haridwar     | 74248              | 38436              | 83910                         | 54073                         | 1523500                     | 1471783                     | 17795                         | 17665                         | 48487                         | 48496                         | 286929                              | 200                  | 2424            |
| Nainital     | 42872              | 28335              | 53581                         | 42559                         | 760322                      | 742925                      | 14196                         | 14014                         | 20120                         | 20248                         | 156935                              | 202                  | 2715            |
| Pauri        | 22776              | 17807              | 32746                         | 31088                         | 456443                      | 439722                      | 7927                          | 7949                          | 7109                          | 7207                          | 115183                              | 48                   | 1847            |
| Pithoragarh  | 16493              | 12575              | 23808                         | 21105                         | 328546                      | 320478                      | 4097                          | 4115                          | 8325                          | 8420                          | 54430                               | 48                   | 590             |
| Rudraprayag  | 8923               | 6807               | 12630                         | 11162                         | 174739                      | 161206                      | 2466                          | 2457                          | 2692                          | 2714                          | 43246                               | 13                   | 768             |
| Tehri        | 23586              | 22026              | 31356                         | 30689                         | 402170                      | 371434                      | 6254                          | 6319                          | 4932                          | 5056                          | 114589                              | 69                   | 1878            |
| US Nagar     | 62732              | 53866              | 93668                         | 91025                         | 1362238                     | 1395521                     | 12507                         | 12635                         | 34811                         | 34095                         | 194113                              | 154                  | 3045            |
| Uttarkashi   | 13545              | 10494              | 18319                         | 16830                         | 237437                      | 228463                      | 3463                          | 3489                          | 5004                          | 5115                          | 70735                               | 44                   | 968             |
| <b>Total</b> | <b>392916</b>      | <b>285874</b>      | <b>530790</b>                 | <b>451686</b>                 | <b>7861157</b>              | <b>7607155</b>              | <b>120739</b>                 | <b>120297</b>                 | <b>188524</b>                 | <b>189096</b>                 | <b>1651455</b>                      | <b>1705</b>          | <b>21299</b>    |